The Patron

Cleve J. Fredricksen Library E-News — Programs, News & Events

October 2010

East Pennsboro Branch Library Celebrates its 25th Birthday!!!

Debbie Lupold, President, Friends of East Pennsboro Branch Library

East Pennsboro Branch Library, a branch of the Cleve J. Fredricksen Library and member of the Cumberland County Library System, is celebrating its 25th Birthday on Sunday, October 24, from 2 pm to 5 pm.

Twenty-five years ago, the East Pennsboro Township Commissioners recognized the need for Library services in our community and approached the then West Shore Public Library with the idea. The joint efforts of the Commissioners and what was then the West Shore Public Library Trustees, resulted in a small branch library staffed by volunteers lending books donated by other libraries and members of the community. **Read More**

Friends of Fredricksen Library Book & Media Sale!

Friday, Oct. 1 from 9 am to 8:30 pm
Saturday, Oct. 2 from 1 pm to 5 pm
Sunday, Oct. 3 from 1 pm to 4 pm – BAG SALE!

Friends of Fredricksen Library will hold a Book and Media Sale in the Library Community Room. Come and peruse our great selection of hard cover and paperback books in many categories. Our media selections also include puzzles and games.

Thursday Sept. 30 - Preview Day from 2 pm to 8:30 pm for members of Friends, volunteers, Board of Trustees and staff. Join the Friends for $10.00 and attend! All profits from the Book and Media Sale benefit the Library. Thank you for your continued support!

Coming in November...Friends of Fredricksen Silent Auction

Saturday, November 20 from 1 pm to 4 pm

The proceeds from this annual event underwrite children's and adult programming and purchase library supplies and furnishings. Watch the website for a listing and photos of auction items! The items will be on display in the front lobby case during Oct. & Nov., with artwork displayed in the lower gallery during November. After the auction, pick up of items will be from 4 to 5 pm Sat. and Sun., the 21st, 1 to 5 pm.

Monster Mash Murder Mystery Dinner Theatre

Wednesday, October 13 OR Saturday, October 16 at 6:30 pm

Grimoth Jones, President of the International Monster Association, invites you to the Annual Monster Summit. Be ready to discuss IMA's plans for haunts, frights, and scares in the upcoming year. Mr. Jones has an important announcement to make to all of you monsters and monster-supporters, but will this news renew some built-up hostilities between monsters? Will a delicious dinner be overshadowed by these miscreant monsters?

Tremendously talented actors from several local theatres will be hamming it up just for you & yours. A real-life whodunit takes place right in front of your eyes and hilarity ensues! Can YOU figure out whodunit before the evening ends? Prizes

will be given out and monster costumes are encouraged! Dinner by Two Gals Catering. BYOB. Tickets are $45 per person. Ages 17 & up, please. Register Now!

Welcome to Julie Gay, New Teen Services Coordinator

My name is Mrs. Julie Gay and I am the new Teen Services Coordinator at the Fredricksen Library. I am very excited to take on this new position! Prior to working in the library system, I was a middle school teacher for 10 years in the Cumberland Valley School District. I also have experience working with high school students as a private tutor. I started working at Fredricksen Library two years ago as a reference assistant. **Read More**

Teens - Watch for your own new E-Newsletter delivered to your email each month starting in October. It will keep you in touch with all the teen programs going on at Fredricksen Library. A special challenge will be included each month, with a chance to win a giftcard! Teens will also be able to register for programs **ONLINE** from newsletter links!

Stimulus Grants Update

Bonnie Goble, Director, Fredricksen Library

The solar hot water heating system which was installed by Envinity, Inc. of State College, is now fully operational! If you're curious as to what it looks like, sign up for a Docent Tour. The tours "depart" every Thursday night from the Reference Desk at 7 p.m. Reservations are free, but required before noon on Thursdays.

Fredricksen's solar was paid for by the Cumberland County Energy and Efficiency Grant and a bequest from Beatrice Kelley, who passed away in 2008. The County grant also funded a new compressor for air conditioning. You can hear the new compressor humming happily away on our roof when you stand in the Walnut Street parking lot.

A larger grant, Pennsylvania Conservation Works, will help to make the entire library more energy efficient with heating and cooling. Construction will begin sometime this winter. Stay tuned for news about PCW!

See the *Fredricksen Library goes solar* video on Penn Live
Read the complete story- Made possible by The Beatrice Kelley Estate & Cumb. County Energy Grant

Fredricksen Library will be closed Thursday, October 14

Fredricksen Library will be closed Thursday, October 14 for Staff Training of all Cumberland County Library employees. **No materials are due on October 14th.** Please note that the training will be held at Fredricksen Library. Our parking lots will be full and staff will be in the building, but the library will not be open to the public. Thank you for your cooperation.

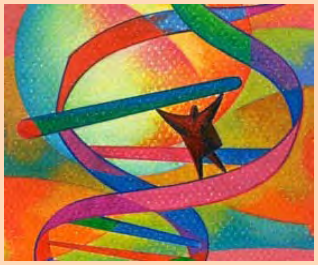

Coming in November...

Curious Kids: Math & Science Fair
Thursday, November 11 from 6 to 7 pm
REGISTER starting Oct. 25

How many times a day do you hear "Why…?" Nurture your young child's curious nature by attending our Math & Science Fair for 4 – 6 year olds! Join us as we explore concepts in math and science at stations around the community room. Registration required starting Oct. 25. For ages 4 – 6 with an adult, no siblings please.

October Adult Events

Matsuri!!! A Celebration of Japan for all ages!!!

Friday, October 22 at 6 pm through Sunday, October 24 at 3 pm

Join us as we spend the weekend celebrating Japan with the help of Ikebana International, with flower displays throughout the library all weekend, a Japanese film, Children's Japanese crafts, a flower arrangement demo and many displays.

Ribbon-cutting & Refreshments

Friday, October 22 at 6 pm

Enjoy our tea table with green tea & cookies & displays of Ikebana

(Japanese flower arrangements), throughout the library all weekend.

Foreign Film Friday: Okuribito (Departures)

Friday, October 22 at 6:30 pm

FROM JAPAN: Rated PG-13. No registration necessary. Sponsored by Creative Elegance. **Read More**

Girl's Day Celebration / Boy's Day Celebration

Saturday, October 23 at 1 pm and 3 pm

See below for description

Ikebana – Japanese Flower Arranging

Sunday, October 24 at 2 pm

On Sunday afternoon, Ikebana International will demonstrate the fine art of Japanese flower arranging, known as Ikebana. No registration necessary. **Read More**

Ikebana International Website

Foreign Film Friday: The Boy in the Striped Pajamas - Friday, October 8 at 7 pm – No Registration
Getting Started with Knitting - 2 Saturdays: October 9 & 16 from 1 to 3 pm – Register Now
Twisted Stitchers - Monday, October 11 at 6:30 pm – Register Now
Fredricksen Reads – Plague of Doves - Tuesday, October 12 at 7 pm – Register Now

Register in October for these November Adult programs

Getting Started with Crochet - 2 Saturdays, November 6 & 13 at 1 pm - Registration begins Oct.1.
Twisted Stitchers - Monday, November 8 at 6:30 pm – Register Oct. 1
Fredricksen Reads – My Name is Mary Sutter - Tuesday, November 9 at 7 pm – Register Oct. 1
Blood Pressure Screenings - Thursdays from 9:15 am to 1 pm

All Adult Events, More Information & Registration Dates ***Coming Soon...Online Program Registration***

October Children's Events

Matsuri! Celebrating Japan!

Girl's Day Celebration / Boy's Day Celebration

Saturday, October 23 at 1 pm and 3 pm

As part of the library-wide Japanese Cultural Celebration, girls will make a Japanese paper doll and a flower arrangement from 1 to 2 pm. From 3 to 4 pm, boys will make an Origami helmet and flower arrangement. For ages 6 -12, with registration starting October 1.

Mission Transition: Preparing for Kindergarten - One Monday a month at 6:30 pm – Sept. - May (except Dec.) – Call for more info
Fall Story times - week of Sept. 20 through week of Oct. 25 – Registration Required
Chess Night - Friday, October 1 from 6:30 to 8:30 pm – No Registration
Drop-In Story Time - Thursday, October 7 at 7 pm – No Registration
Children's BINGO Night - Friday, October 15 at 7 pm – No Registration
READ to Dogs - Thursday, October 21 at 6:30 pm – Register Oct. 7
Matsuri! Celebrating Japan! - Saturday, October 23 at 1 pm and 3 pm – Register Oct. 1
Drop-In Story Time - Thursday, October 28 at 7 pm – No Registration

Register in October for these November Children's programs

Library for Lunch – Apples & Pumpkins! - Monday, Nov. 1 or Thursday, Nov. 4 at noon – Register Oct. 18
Curious Kids: Math & Science Fair - Thursday, November 11 from 6 to 7 pm – Register Oct. 25
Roaring Dino Story Time! - Friday, November 12 at 10 am – Register Oct. 28
Holiday Story times - week of Nov. 15 through week of December 6 – Register Oct. 25 & 26

All Children's Events, More Information & Registration Dates

October Teen Events

Build 'Em & Smash 'Em Contest!

Sunday, October 17 at 2 pm

Teams of 2 to 4 will build a structure using predetermined materials and within set size parameters. Then we'll see which structure holds the most weight before it's smashed to smithereens! Sign up with a team or join one when you get here. Spectators welcome for the smashing at 3:30. For grades 6 -12, register starting September 29.

Register ONLINE for this program starting on 9/29 HERE!

Safe Sitter Workshop - Saturdays, October 9 and 16 - from 10 am – 4:30 pm – Call 972-4262 to register
Yoga for Teens - Sunday, October 10 at 1:30 pm – No Registration
Build 'Em and Smash 'Em Contest - Sunday, October 17 at 2 pm – Register Sept. 29
Halloween Movie for Teens - Tuesday, October 26 at 7 pm – No Registration
DDR Tournament - Sunday, October 31 from 2 pm to 4 pm – No Registration
Register in October for this November Teen program
Safe Sitter Workshop - November 6 and 13 - To register call 972-4262
All Teen Events, More Information & Registration Dates
Check out the Teen Blogsite here for photos, videos and more!

East Pennsboro Branch October Events

Pennsboro Pumpkin Fest!

Saturday and Sunday, October 9 and 10
@ Adams Ricci Park

Visit Friends of East Pennsboro Branch Library's gigantic book sale and library booths for a huge selection of books and craft fun for children.

Fall Story Time & Toddler Time - Tuesdays, Sept 14 thru Oct 26 at 10 & 11 am – Call for info
Bingo for Books for Boomers and Beyond - Thursday, October 14 at 1 pm – Register Now
Cupboard Maker Books Fundraiser - Sunday, October 3 from 12 pm to 6 pm
Pumpkin Fest - Saturday and Sunday, October 9 and 10
Reading to Dogs - Tuesday, October 12 at 6 pm **–** Register Now
Chix with Stix – Monthly Knitting Group - Monday, October 18 from 6 pm to 8 pm – Register Now
Bingo for Books - Tuesday, October 19 at 6:30 pm – Register Now
25th Birthday Celebration! - Sunday, October 24 from 2 pm to 5 pm
Fright Night @ Adams Ricci Park - Saturday, October 30th from 7 pm to 9 pm
Register in October for these November East Pennsboro Branch programs
Chix with Stix – Monthly Knitting Group - Monday, November 8 at 6 pm – Register Oct. 12
Reading to Dogs - Tuesday, November 9, at 6 pm – Register Oct. 12
Bingo for Books - Tuesday, November 16 at 6:30 pm – Register Oct. 19
Bingo for Books for Boomers and Beyond - Thursday, November 18 at 1 pm – Registration Required
Holiday Story & Toddler Time with Mrs. B - Tuesdays, November 23 thru Dec 14 at 10 & 11 am – Registration Required
All East Pennsboro Branch Events, More Information & Registration Dates

Collection Highlights

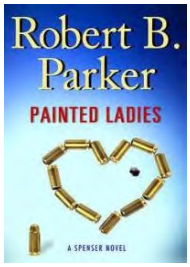

New Releases - Books

American Assassin by Vince Flynn
Busy Body by M.C. Beaton
Chasing the Night by Iris Johansen
Confession by John Grisham
Painted Ladies by Robert B. Parker
More New Releases

Promise Me by Richard Paul Evans
Playing the Game by Barbara Taylor Bradford
Valcourt Heiress by Catherine Coulter
Worth Dying for by Lee Child
Check out new & popular titles in our catalog

Coming Soon - DVDs

Art of the Steal
Bones – 5th Season
It's Me or the Dog
Shirtmaking Techniques
Solitary Man
Unlocking the Mystery of Life
We Live in Public
Zumba Fitness

Check out new & popular DVDs in our catalog

Blogs to Check Out

Libraries, Books, and Technology: Created by Jonelle Darr, Executive Director of Cumberland County Library System.

Mystery and Thriller Review: A forum for mystery lovers, created by Leslie McGill Goldstein.

Teen Scene: Edited by Julie Gay, Teen Services Coordinator at Fredricksen Library and Hannah Killian, Teen Book Reviewer.

Cleve J. Fredricksen Library
100 N. 19th Street, Camp Hill, PA 17011
717-761-3900 www.fredricksenlibrary.org
Mon & Tues 9 - 9, Wed 9 - 6, Thurs & Fri 9 - 9
Sat & Sun 1 - 5

East Pennsboro Branch Library
98 S. Enola Drive, Enola, PA 17025
717-732-4274 www.eastpennsborobranch.org
Mon & Tues 10 - 8, Wed CLOSED, Thurs 10 - 8
Fri - 11 - 5

Members of the Cumberland County Library System

About This Newsletter
The Patron is a free publication produced by Cleve J. Fredricksen Library, distributed monthly in an electronic format. Fredricksen Library and East Pennsboro Branch Library will not sell or otherwise make available to outside parties the information provided by Website users and newsletter subscribers.
Cleve J. Fredricksen Library and East Pennsboro Branch is a 501(c) (3) nonprofit organization--contributions to which are tax-deductible as permitted by law.
Please do not reply to this email.